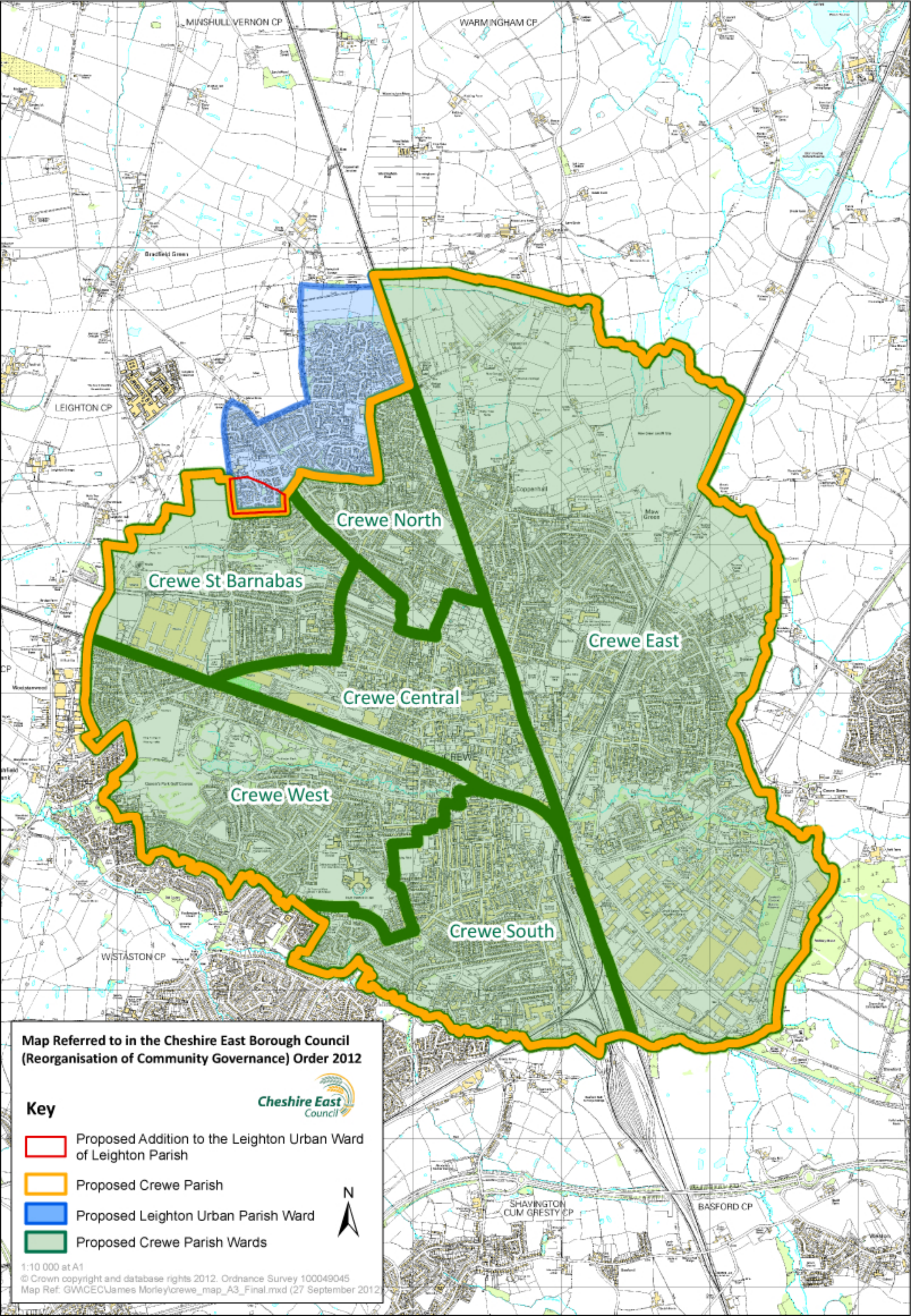
MINSHULL VERNON CP
WARMINGHAM CP
LEIGHTON CP
Crewe North
Crewe St Barnabas
Crewe East
Crewe Central
Crewe West
Crewe South
WISTASTON CP
SHAVINGTON CUM GRESTY CP
BASFORD CP
Map Referred to in the Cheshire East Borough Council (Reorganisation of Community Governance) Order 2012
Cheshire East Council
Key
Proposed Addition to the Leighton Urban Ward of Leighton Parish
Proposed Crewe Parish
Proposed Leighton Urban Parish Ward
Proposed Crewe Parish Wards
N
1:10 000 at A1
© Crown copyright and database rights 2012. Ordnance Survey 100049045
Map Ref: GIW\CEC\James Morley\crewe_map_A3_Final.mxd (27 September 2012)